

SCALE : 1:100

COLOR INDEX	
PLOT BOUNDARY	(Thick black line)
ABUTTING ROAD	(Thin black line)
PROPOSED WORK (COVERAGE AREA)	(Hatched area)
EXISTING (To be retained)	(Dotted area)
EXISTING (To be demolished)	(Cross-hatched area)

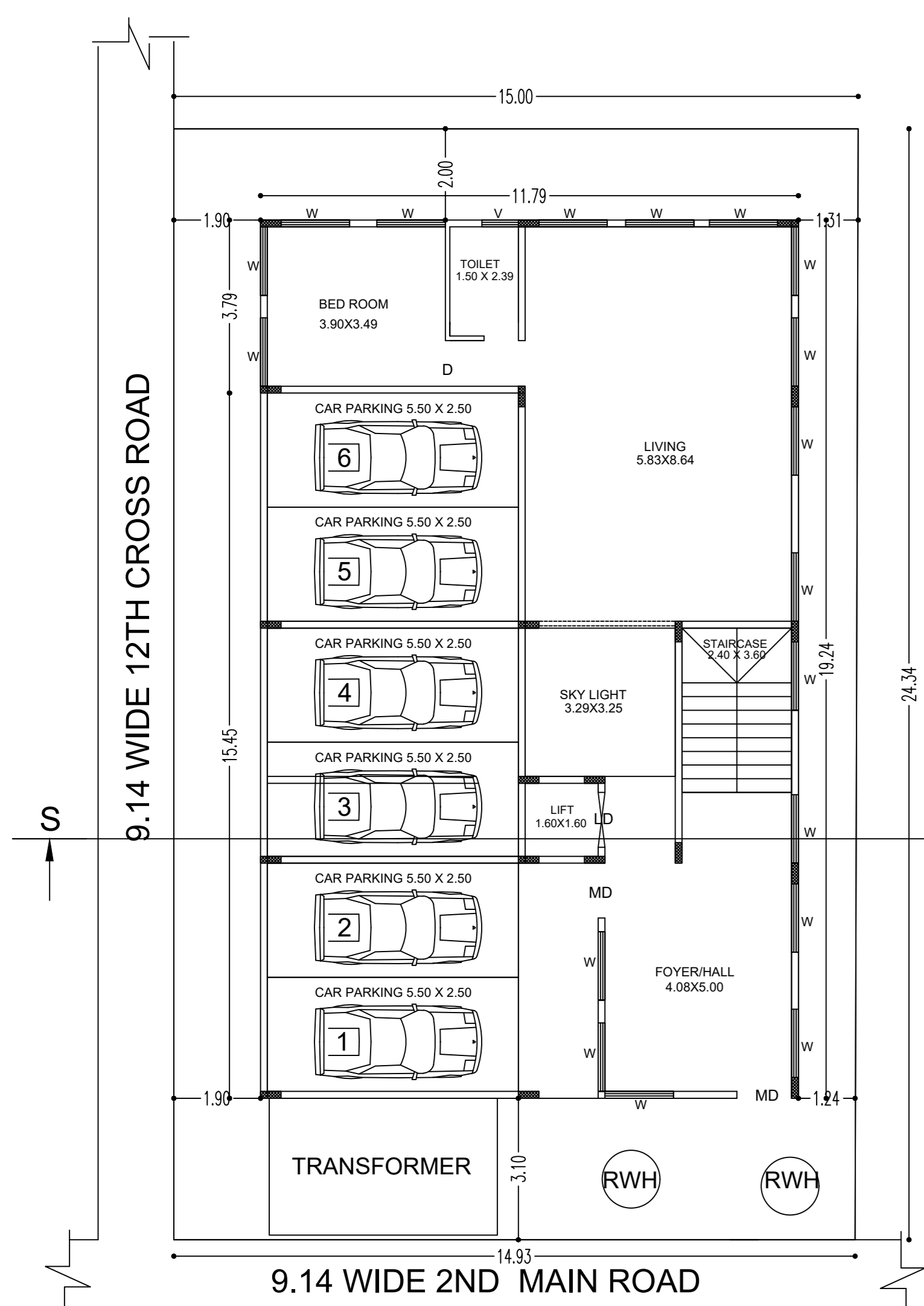

GROUND FLOOR PLAN

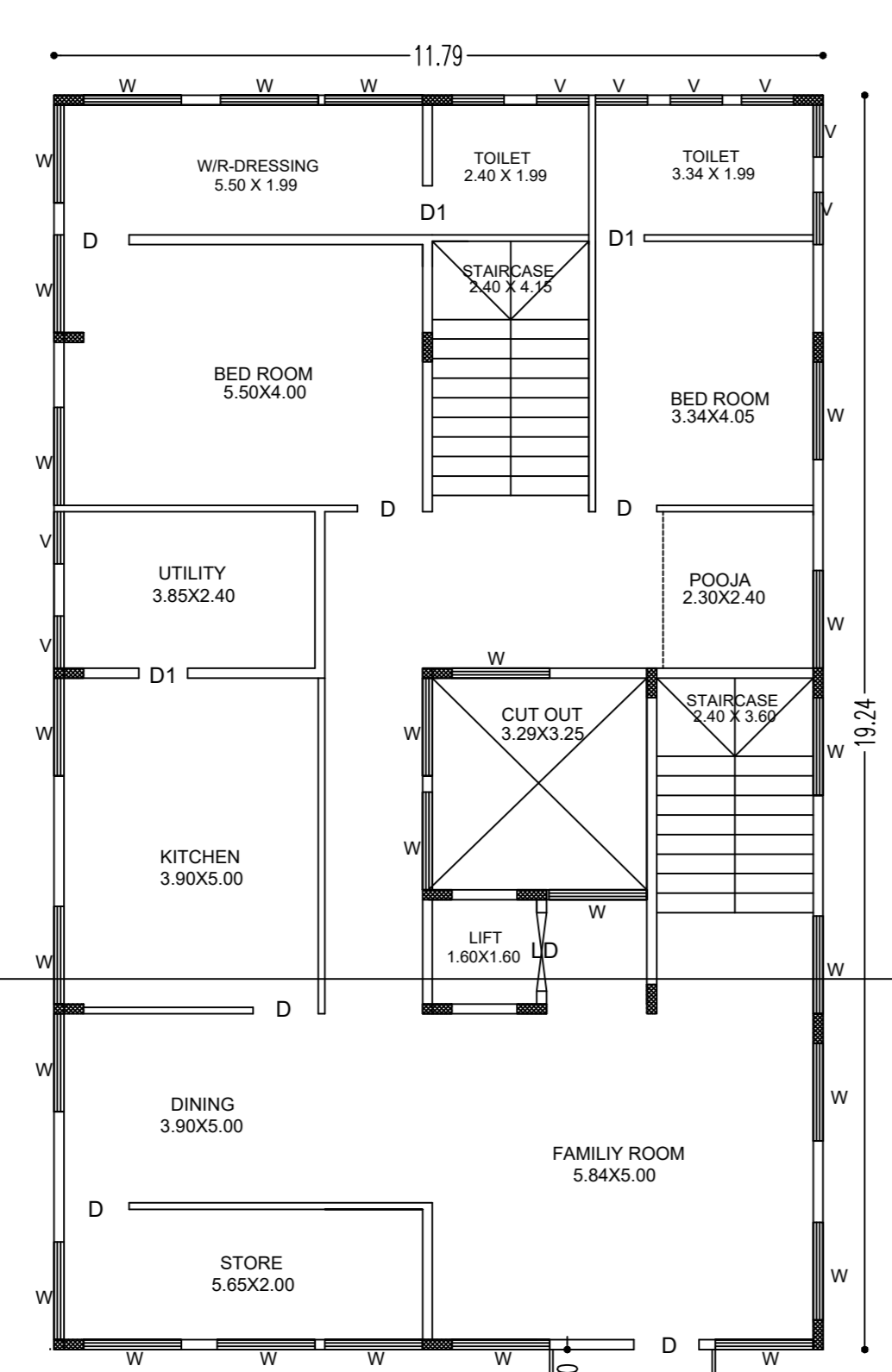

FIRST FLOOR PLAN

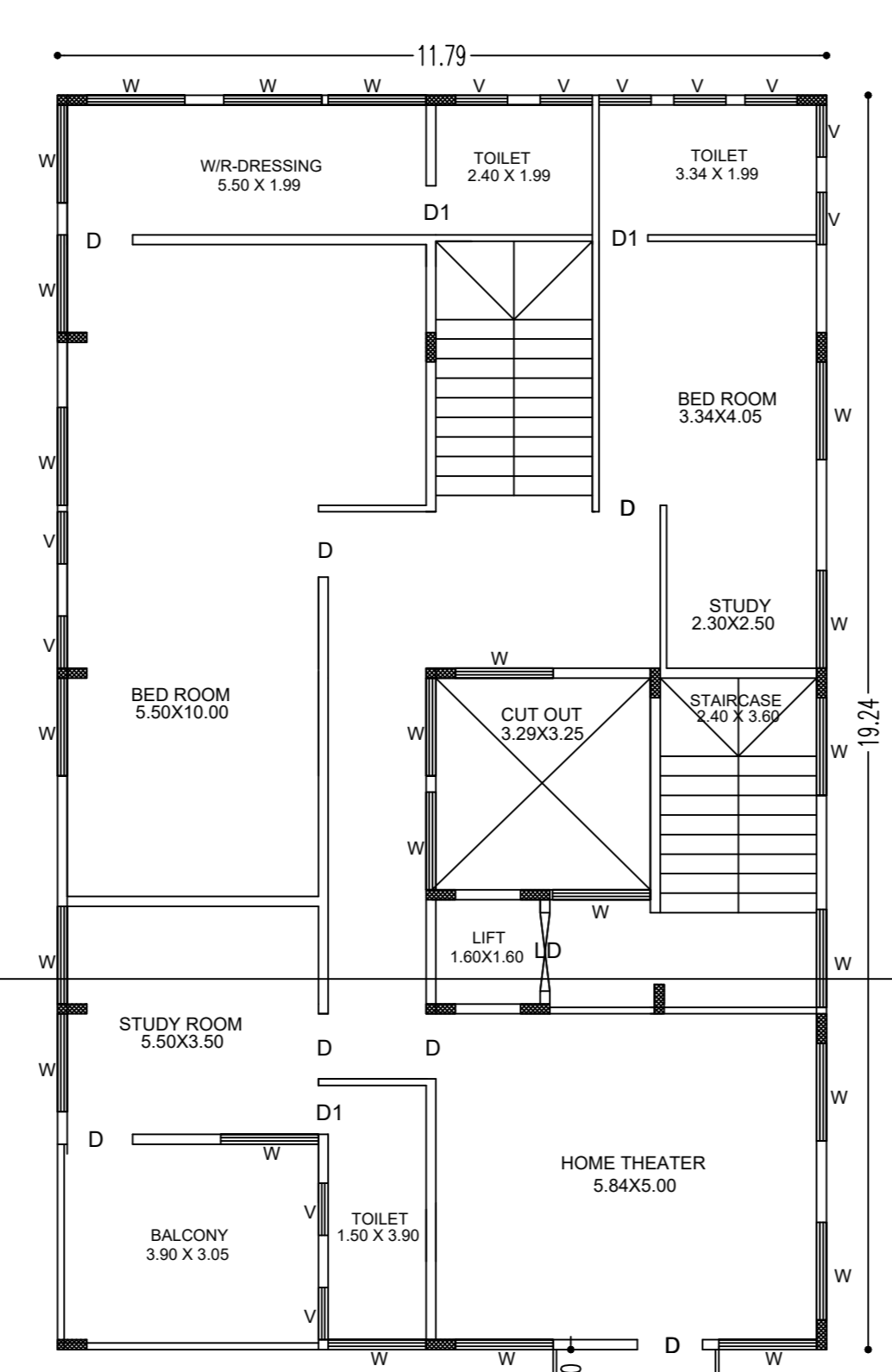

SECOND FLOOR PLAN

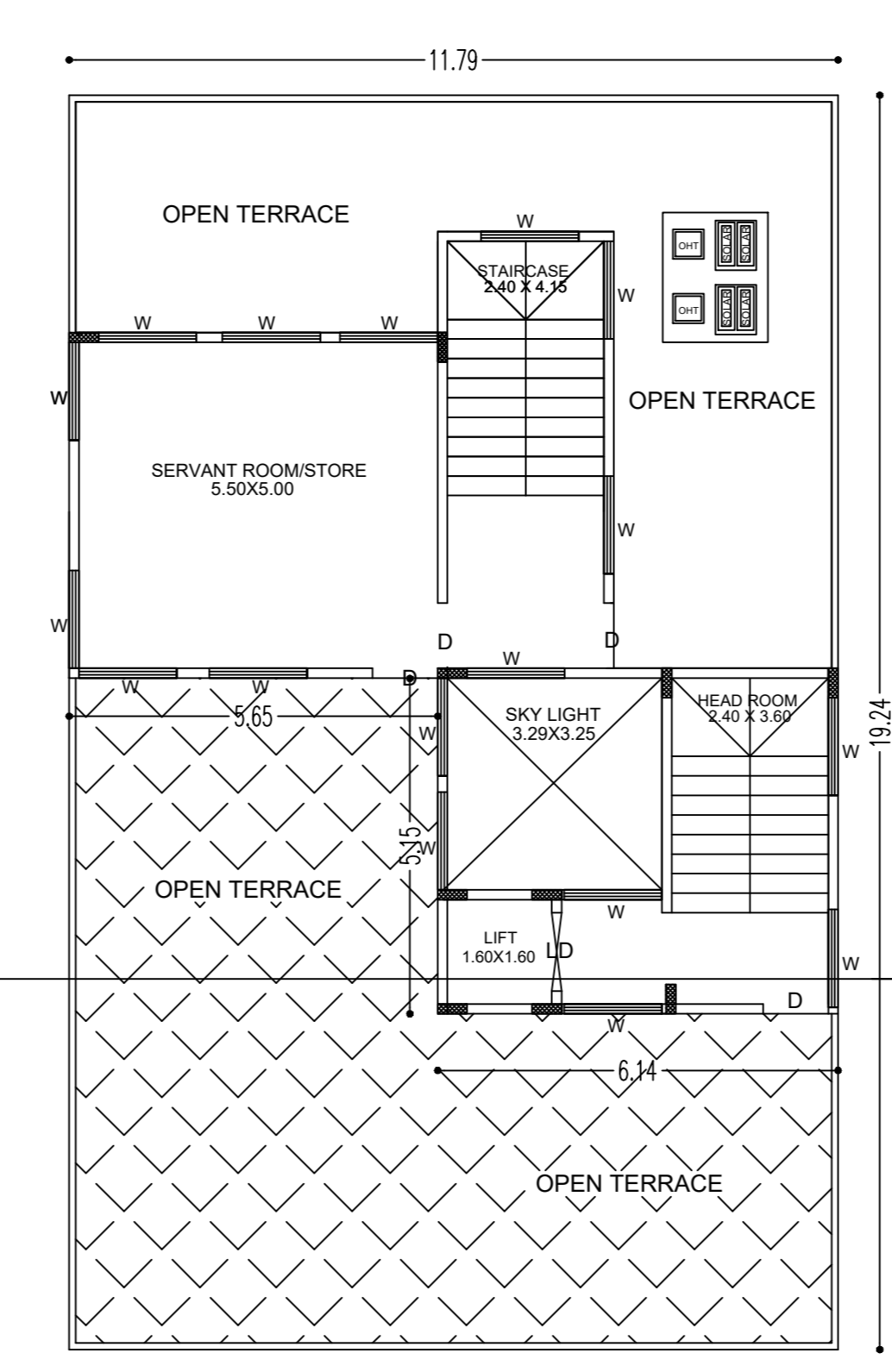

THIRD FLOOR PLAN

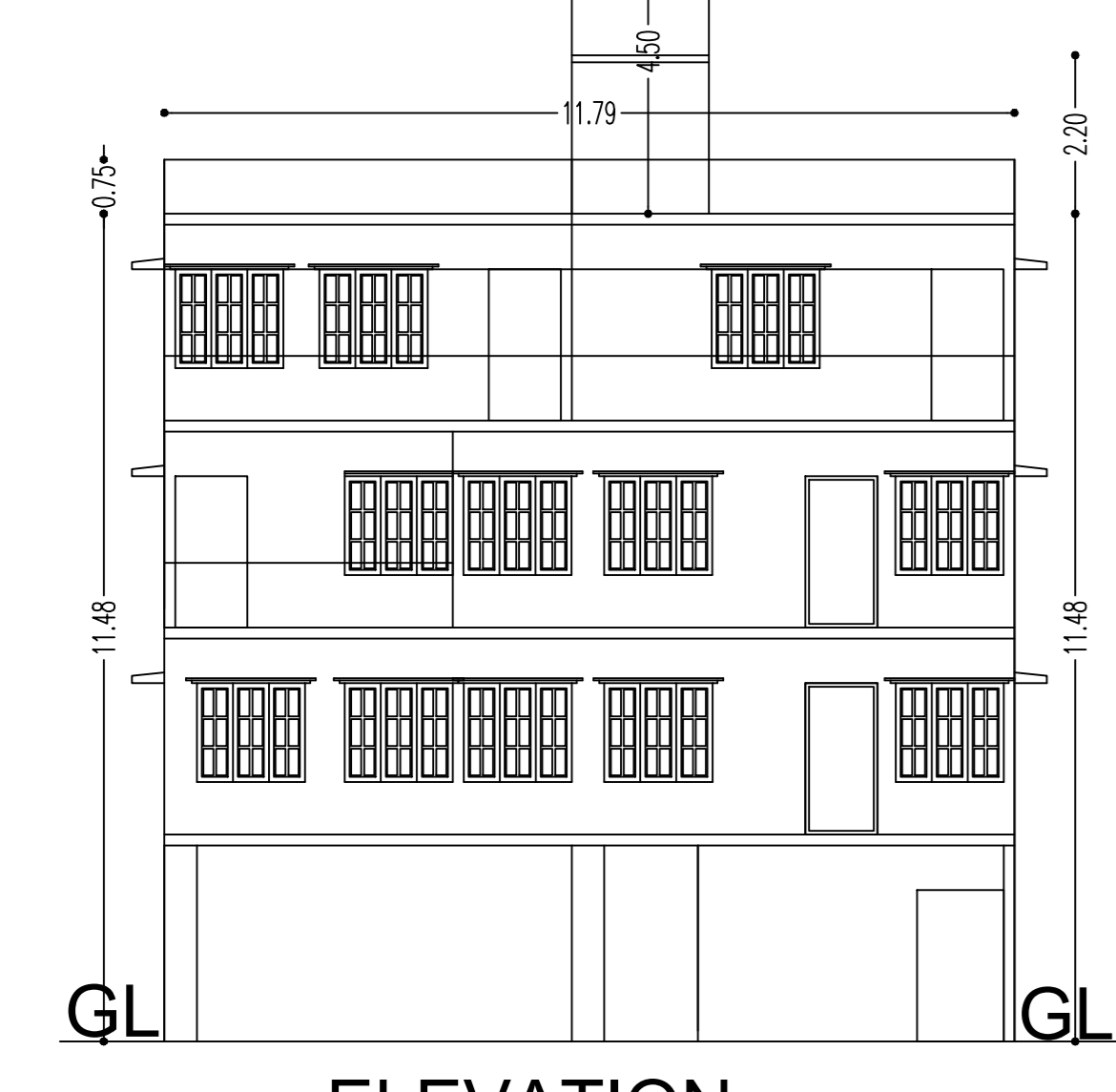
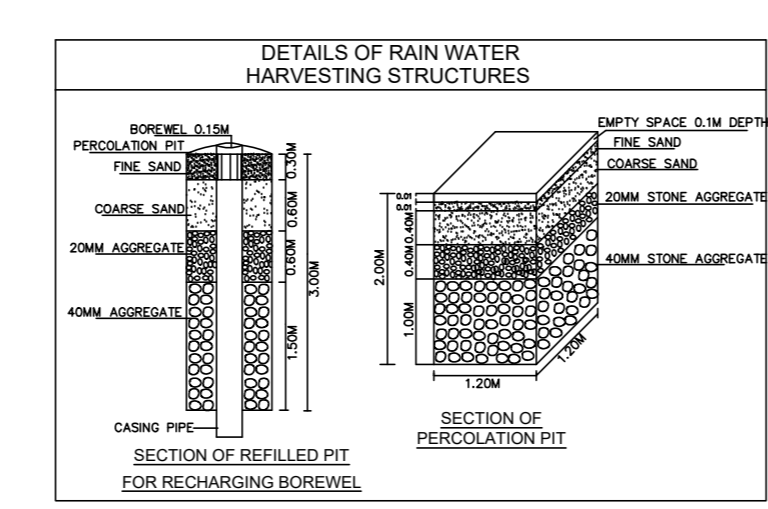

ELEVATION

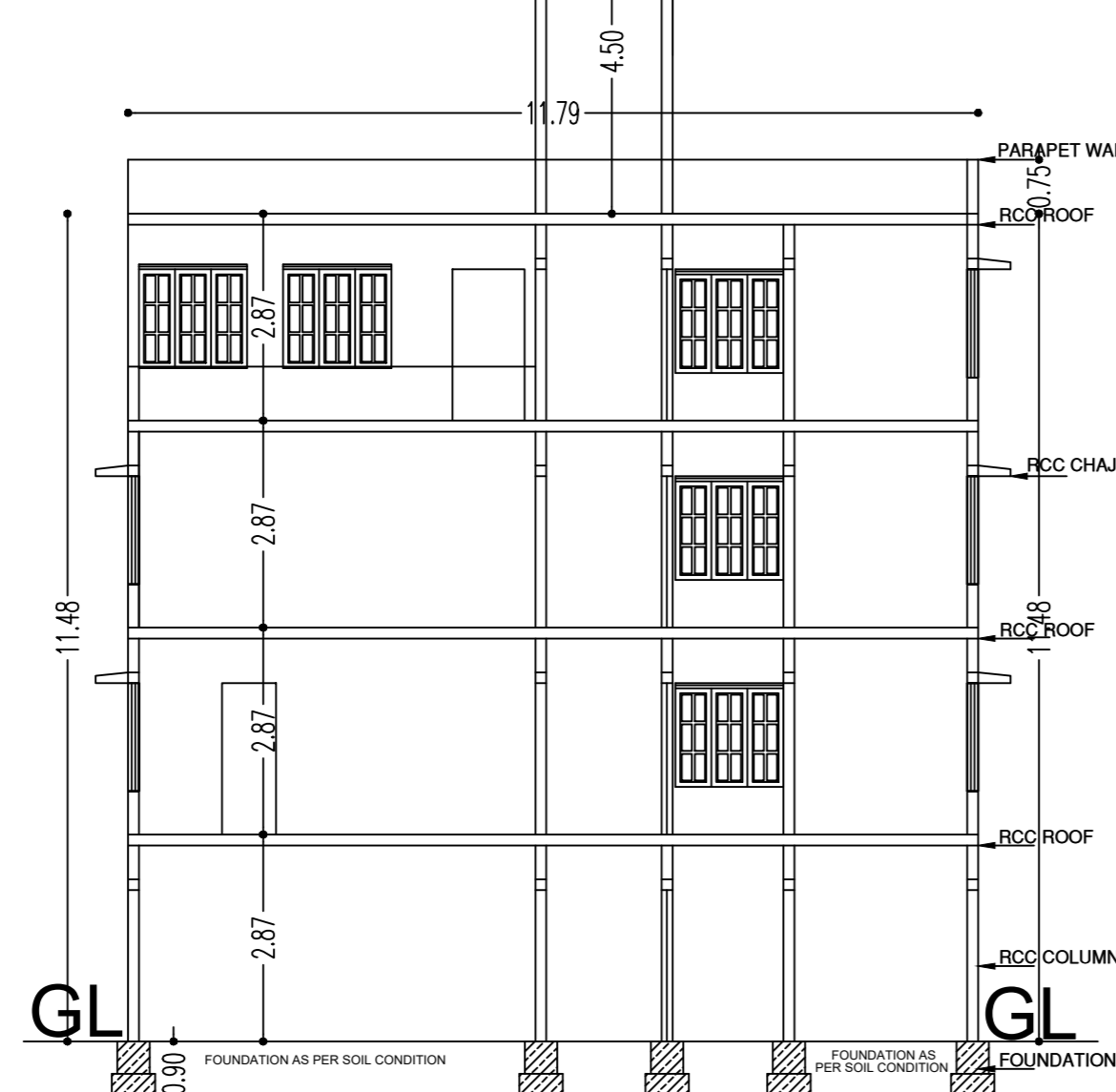

SECTION ON - SS

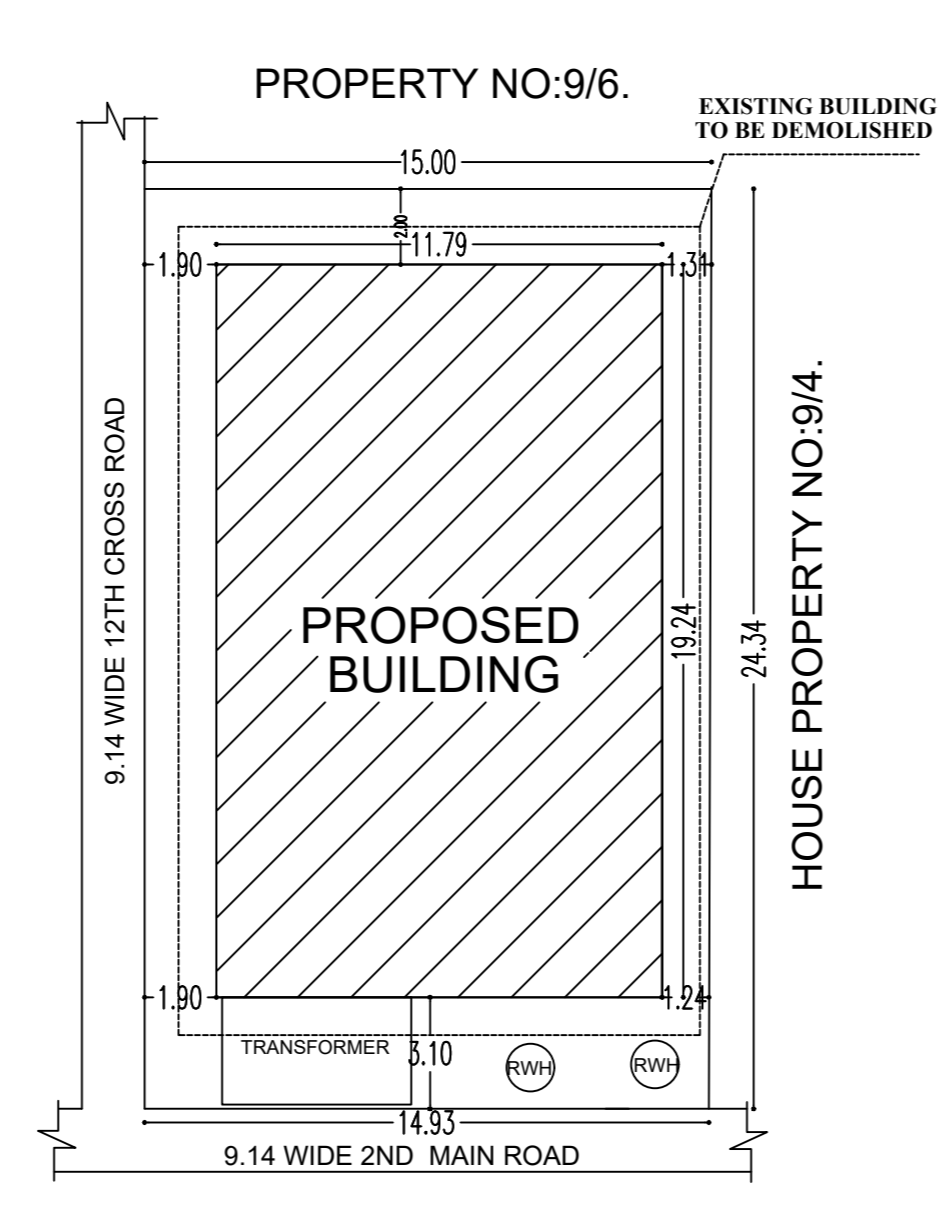

SITE PLAN

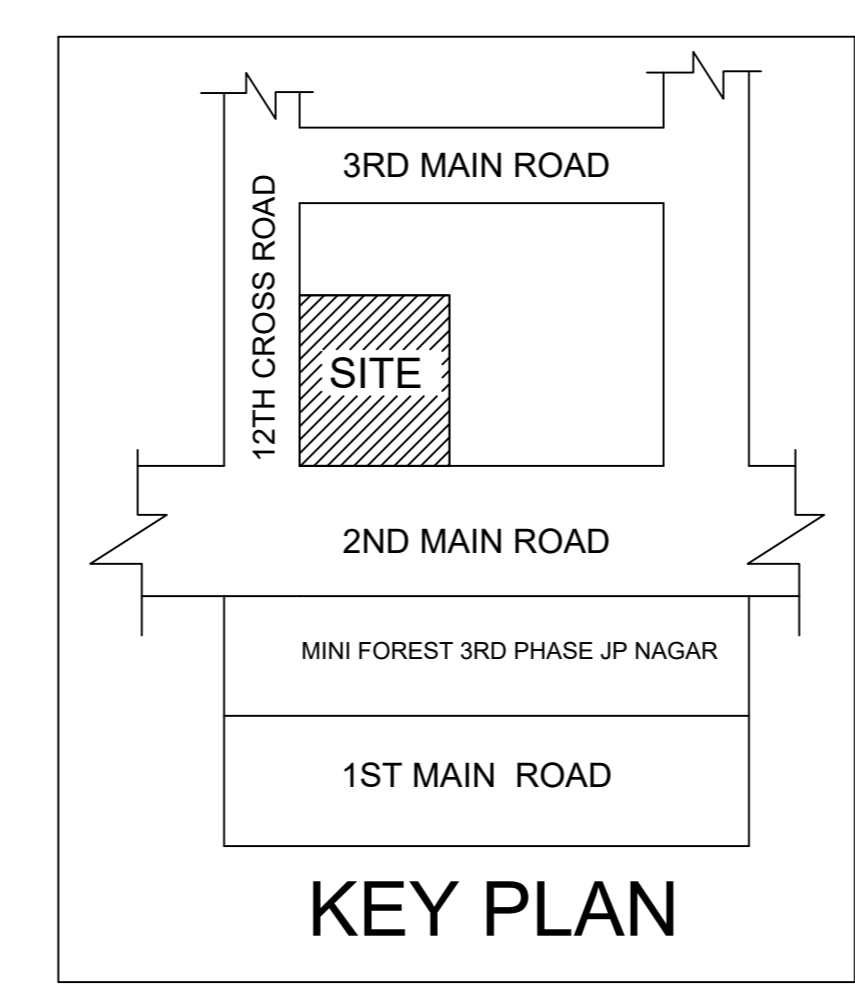

KEY PLAN

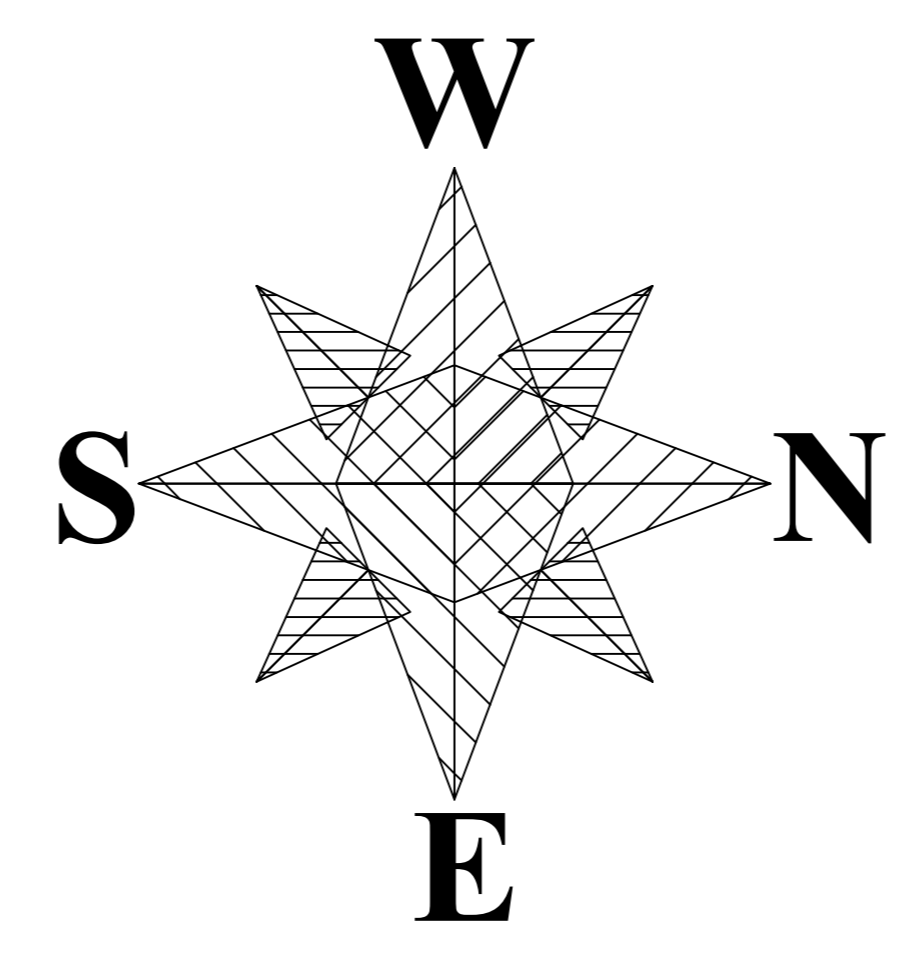

Approval Condition :
 The Plan Sanction is issued subject to the following conditions :

- The sanction is accorded for a) (RES) Wing - A1-1 (RES) (Consisting of GF+3F).
- The sanction is accorded for Plotted Resi development A1 (RES) only. The use of the building shall not deviate to any other use.
- 3 Car Parking reserved in the plan should not be converted for any other purpose.
- Development charges towards increasing the capacity of water supply, sanitary and power main has to be paid to BRSSB and BESCOM if any.
- Necessary ducts for running telephone cables, cables for ground level for postal services & space for dumping garbage within the premises shall be provided.
- The applicant shall construct temporary labels for the use of construction workers and it should be demolished after the construction.
- The applicant shall INSURE all workers involved in the construction work against any accident / untoward incidents arising during the time of construction.
- The applicant shall not stock any building materials / debris on footpath or on roads or on drains. The debris shall be removed and transported to near by dumping yard.
- The applicant / builder is prohibited from setting the setback area / open spaces on the common facility areas, which shall be accessible to all the tenants and occupants.
- The applicant shall provide a space for locating the distribution transformers & associated equipment as per K.E.C (S&D) code leaving 3.00 mts. from the building within the premises.
- The applicant shall provide a separate room preferably 4.50 x 1.65 m in the basement for installation of telecom equipment and also to make provisions for telecom services as per Bye-law No. 26.
- The applicant shall maintain during construction such barricading as considered necessary to prevent dust, debris & other materials endangering the safety of people / structures etc. in & around the site.
- Permission shall be obtained from forest department for cutting trees before the commencement of the work.
- License and approved plans shall be posted in a conspicuous place of the licensed premises. The building license and the copies of sanctioned plans with specifications shall be mounted on a frame and displayed by the Bureau of urban Standards making the building resistant to earthquake.
- Any owner / builder contravenes the provisions of Building Bye-laws and rules in force, the Architect / Engineer / Supervisor will be informed by the Authority in the first instance, warned in the second instance and cancel the registration if the same is repeated for the third time.
- Technical personnel, applicant or owner as the case may be shall strictly adhere to the duties and responsibilities specified in Schedule - IV (Bye-law No. 34) under sub-section (4-8) (a) to (b).
- The building shall be constructed under the supervision of a registered structural engineer.
- On completion of foundation or footing before erection of walls on the foundation and in the case of columnar structure before entering the columns "COMMENCEMENT CERTIFICATE" shall be obtained.
- Construction or reconstruction of the building should be completed before the expiry of two years from the date of issue of licence and within one month after its completion shall apply for permission to occupy the building.
- The building should not be occupied without obtaining "OCCUPANCY CERTIFICATE" from the competent authority.
- Drinking water supplied by BWSSB should not be used for the construction activity of the building.
- The applicant shall ensure that the Rain Water Harvesting Structures are provided & maintained in good repair for storage of water for non potable purposes or recharge of ground water at all times having a minimum total capacity mentioned in the Bye-law 32(a).
- The building shall be designed and constructed adopting the norms prescribed in National Building Code and in the "Criteria for earthquake resistant design of structures" bearing No. IS 1893:2002 (positioned by the Bureau of urban Standards making the building resistant to earthquake).
- The applicant should provide solar water heaters as per table 17 of Bye-law No. 26 for the building.
- Facilities for physically handicapped persons prescribed in schedule XI (Bye-laws - 31) of Building bye-laws 2003 shall be ensured.
- The applicant shall provide at least one common toilet in the ground floor for the use of the visitors / tenants / drivers and security men and also entrance shall be approached through a ramp for the Physically Handicapped persons together with the stepped entry.
- The "Occupancy Certificate" shall be considered only after ensuring that the provisions of conditions vide SI. No. 23, 24, 25 & 26 are provided in the building.
- The applicant shall ensure that no inconvenience is caused to the neighbors in the vicinity of construction and that the construction activities shall stop before 10.00 PM and shall not resume the work earlier than 7.00 AM to avoid hindrance during late hours and early morning hours.
- Garbage originating from Apartments / Commercial buildings shall be segregated into organic and inorganic waste and should be processed in the Recycling processing unit - 1 kg capacity installed at site for its re-use / disposal (Applicable for Residential units of 03 and above and 2000 Sqm and above built up area for Commercial building).
- The structures with basement shall be designed for structural stability and safety to ensure for soil stabilization during the course of excavation for basements with safe design for retaining walls and super structure for the safety of the structure as well as neighboring property, public roads and footpaths, and besides ensuring safety of workman and general public by erecting safe barricades.

AREA STATEMENT (BMAP)		VERSION NO. 1.0.2	VERSION DATE: 21/11/2020
PROJECT DETAIL:	Authority: BMAP	Plot Use: Residential	
	Toward No: BR/ST/151420/21	Plot Location: Plotted Resi development	
	Application Type: Subarea Planning	Land Use Zone: Residential (Main)	
	Proposed Type: Building Permission	Plot/Sub Plot No.: 24	
	Title of Sanction: NEW	City Survey No.: 24	
	Location: RHC/1	PID No. (As per Kante Extract): 57-161-24	
	Building Line Specified as per Z.R. NA	Locality / Street of the property: 12TH CROSS ROAD, 2ND MAIN, 3RD PHASE, J.P. NAGAR, BANGALORE.	
Zone:	South		
Ward:	Ward-177		
Planning District:	210-Jayarajgar		
AREA DETAILS:			SQ.MT
NET AREA OF PLOT (Minimum)	(A)		363.40
COVERABLE CHECK:	(A-Deductions)		363.40
Permissible Coverage Area (65.00%)			236.21
Proposed Coverage Area (82.41%)			226.81
Achieved Net Coverage Area (82.41%)			226.81
Balance coverage area (Net) (2.59%)			9.60
FAR CHECK:			635.94
Permissible F.A.R. as per zoning regulation 2015 (1.75)			0.00
Additional F.A.R. with inlay (inset) for amalgamation (part - I)			0.00
Allowable TDR Area (60% of Perm FAR)			0.00
Premium FAR for Plot within Impact Zone (-)			0.00
Total Perm. FAR area (1.75)			635.94
Residential FAR (100.00%)			539.06
Proposed FAR Area			539.06
Achieved Net FAR Area (1.48)			539.06
Balance FAR Area (1.27)			96.88
BUILT UP AREA CHECK:			763.61
Proposed Built Up Area			15.93
Substructure Area as in BUA (Layout Lvl)			747.68
Achieved Built Up Area			747.68

Approval Date :

1 Registration of Applicant / Builder / Owner / Contractor and the construction workers working in the construction site with the 'Karnataka Building and Other Construction workers Welfare Board' should be strictly adhered to.

2 The Applicant / Builder / Owner / Contractor should submit the Registration of establishment and list of construction workers engaged at the time of issue of Commencement Certificate. A copy of the same shall also be submitted to the concerned local Engineer in order to inspect the establishment and ensure the registration of establishment and workers working at construction site or work place.

3 The Applicant / Builder / Owner / Contractor shall also inform the changes if any of the workers engaged by him.

4 At any point of time Applicant / Builder / Owner / Contractor shall engage a construction worker in his site or work place who is not registered with the 'Karnataka Building and Other Construction workers Welfare Board'.

Note:
1 Accommodation shall be provided for setting up of schools for imparting education to the children of construction workers in the labour camps / construction sites.

2 List of children of workers shall be furnished by the builder / contractor to the Labour Department which is mandatory.

3 Employment of child labour in the construction activities strictly prohibited.

4 Closing NOC from the labour Department before commencing the construction work is a must. S.B.M.P will not be responsible for any dispute that may arise in respect of property in question.

5 In case if the documents submitted in respect of property in question is found to be false or fabricated, the plan sanctioned stands cancelled automatically and legal action will be initiated.

Floor Name	Total Built Up Area (Sq.mt.)	Deductions (Area in Sq.mt.)					Proposed FAR Area (Sq.mt.)	Total FAR Area (Sq.mt.)	Trmt (No.)
		Star/Case	Lift	Lift Machine	Void	Parking			
Third Floor	63.13	4.06	0.00	2.56	28.69	0.00	45.82	45.82	00
Second Floor	226.83	6.06	2.56	0.00	28.69	0.00	189.52	189.52	00
First Floor	226.84	0.00	2.56	0.00	28.69	0.00	195.59	195.59	00
Ground Floor	226.81	0.00	2.56	0.00	8.64	107.48	106.13	106.13	01
Total	763.61	12.12	7.68	2.56	94.71	107.48	539.06	539.06	01

BLOCK NAME	NAME	LENGTH	HEIGHT	NOS
A1 (RES)	D2	0.75	2.10	06
A1 (RES)	D1	0.91	2.10	09
A1 (RES)	D3	1.95	2.10	01

BLOCK NAME	NAME	LENGTH	HEIGHT	NOS
A1 (RES)	W	1.20	1.20	15
A1 (RES)	W	1.80	1.20	58
A1 (RES)	W	2.81	1.20	01
A1 (RES)	W	3.17	1.20	01

FLOOR	Name	UNH/BUA Type	UNH/BUA Area	Capell Area	No. of Rooms	No. of Tenement
GROUND FLOOR PLAN	SPLIT S/H	FLAT	538.38	504.99	4	1
FIRST FLOOR PLAN	SPLIT S/H	FLAT	0.00	0.00	5	0
SECOND FLOOR PLAN	SPLIT S/H	FLAT	0.00	0.00	8	0
THIRD FLOOR PLAN	SPLIT S/H	FLAT	0.00	0.00	2	0
Total			538.38	504.99	19	1

Block Name	Block Use	Block Sub/Use	Block Structure	Block Land Use Category
A1 (RES)	Residential	Plotted Resi development	Blqg upto 11.5 mt. Ht.	R

Block Name	Type	Sub/Use	Area (Sq.mt.)	Reqt.	Prop.	Reqt./Unit	Reqt. Prop.
A1 (RES)	Residential	Plotted Resi development	525.001 - 675	1	-	4	4
Total						4	6

Vehicle Type	Reqt.	Achieved
Car	No. Area (Sq.mt.)	No. Area (Sq.mt.)
Car	- 55.00	- 52.50
Total Car	4 55.00	6 52.50
Two/three Wheeler	- 13.75	0 0.00
Other Parking	- -	- 24.98
Total		66.75 107.48

Block Name	No. of Same Bldg	Total Built Up Area (Sq.mt.)	Deductions (Area in Sq.mt.)					Proposed FAR Area (Sq.mt.)	Total FAR Area (Sq.mt.)	Trmt (No.)
A1 (RES)	1	763.61	12.12	7.68	2.56	94.71	107.48	539.06	539.06	01
Total	1	763.61	12.12	7.68	2.56	94.71	107.48	539.06	539.06	1.00